

# Kit 1287

TOYOTA Landcruiser Prado, 5-dr SUV, 02–  
TOYOTA Landcruiser 90, 5-dr SUV, 02-03  
TOYOTA Landcruiser (120), 5-dr SUV, 04–

480R  
754

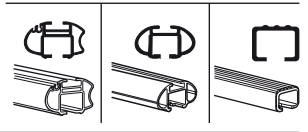
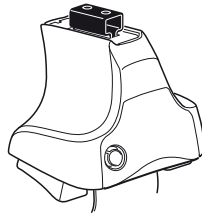

480

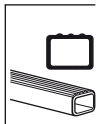
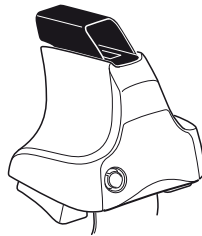

750

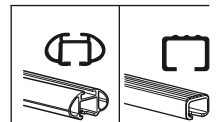
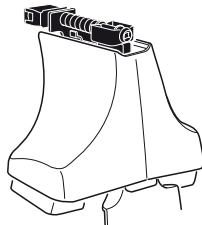

**Kit**



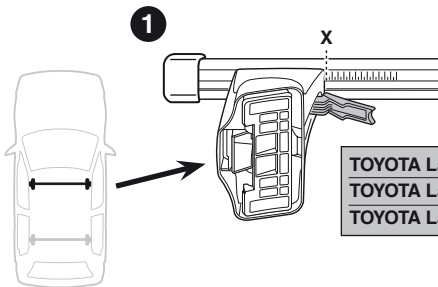
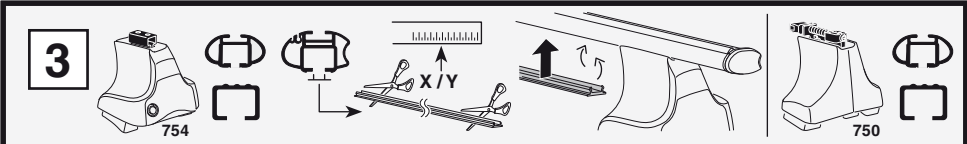

	X
TOYOTA Landcruiser Prado, 5-dr SUV, 02–	48
TOYOTA Landcruiser 90, 5-dr SUV, 02-03	48
TOYOTA Landcruiser (120), 5-dr SUV, 04–	48

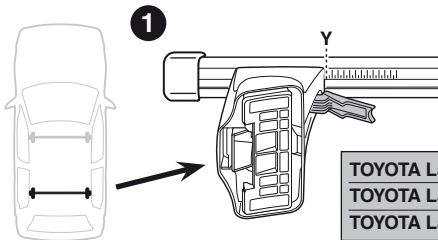

	Y
TOYOTA Landcruiser Prado, 5-dr SUV, 02–	44
TOYOTA Landcruiser 90, 5-dr SUV, 02-03	44
TOYOTA Landcruiser (120), 5-dr SUV, 04–	44

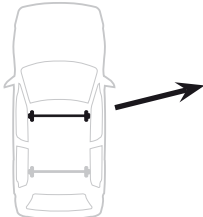
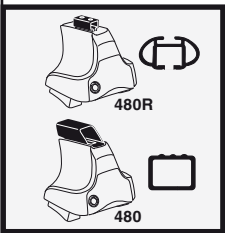

	X inch	X mm
TOYOTA Landcruiser Prado, 5-dr SUV, 02–	44 1/2"	1131 mm
TOYOTA Landcruiser 90, 5-dr SUV, 02-03	44 1/2"	1131 mm
TOYOTA Landcruiser (120), 5-dr SUV, 04–	44 1/2"	1131 mm

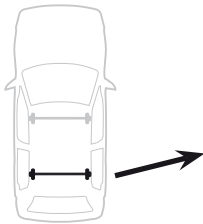

	Y inch	Y mm
TOYOTA Landcruiser Prado, 5-dr SUV, 02–	43"	1091 mm
TOYOTA Landcruiser 90, 5-dr SUV, 02-03	43"	1091 mm
TOYOTA Landcruiser (120), 5-dr SUV, 04–	43"	1091 mm

# 4

TOYOTA Landcruiser Prado, 5-dr SUV, 02–  
 TOYOTA Landcruiser 90, 5-dr SUV, 02-03  
 TOYOTA Landcruiser (120), 5-dr SUV, 04–

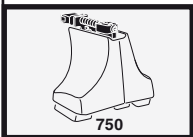
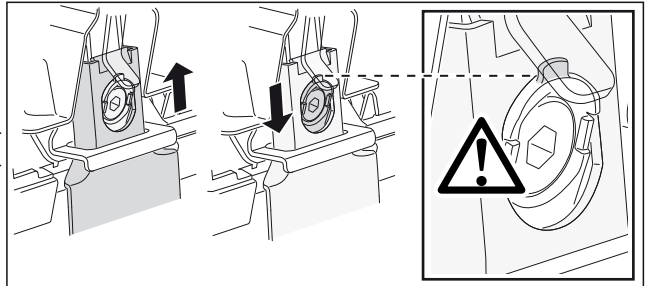
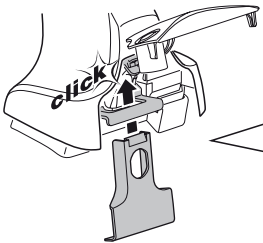
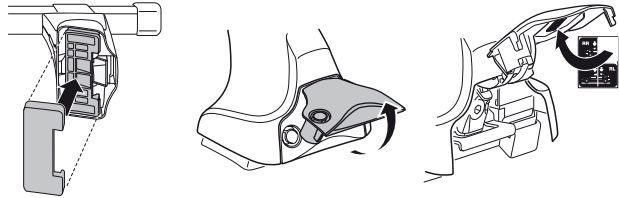
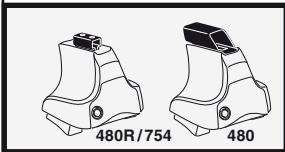
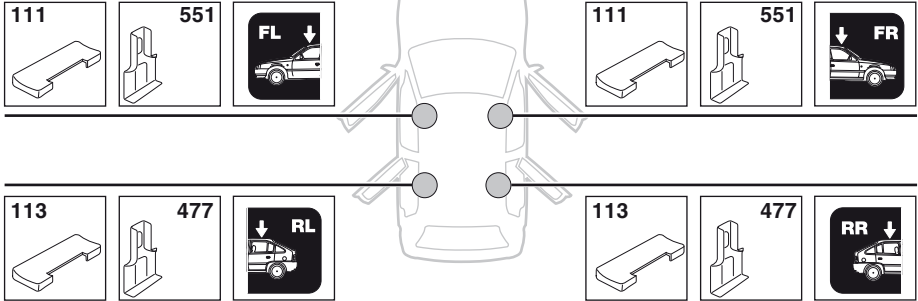

5



	X mm	Y mm	X inch	Y inch
TOYOTA Landcruiser Prado, 5-dr SUV, 02-	355 mm	710 mm	14 "	28 "
TOYOTA Landcruiser 90, 5-dr SUV, 02-03	355 mm	710 mm	14 "	28 "
TOYOTA Landcruiser (120), 5-dr SUV, 04-	355 mm	710 mm	14 "	28 "

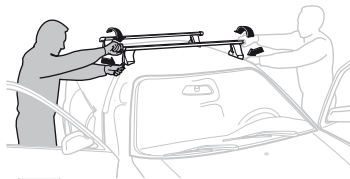
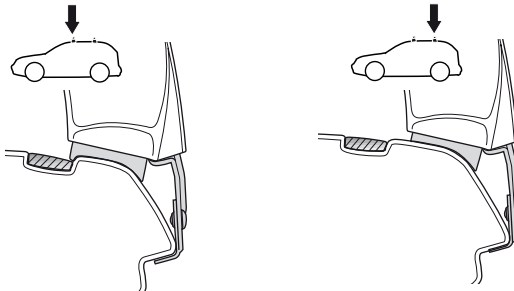
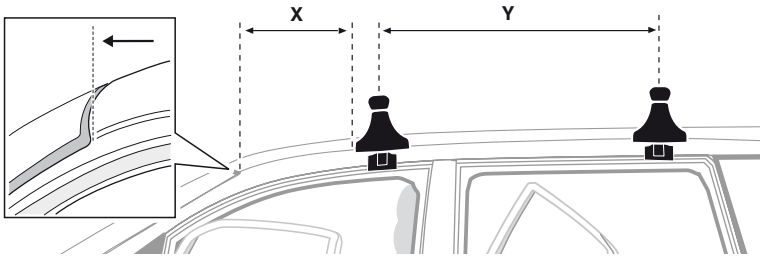

**GB/US** Tighten alternately

**D** Die Schrauben abwechselnd anziehen

**F** Serrer alternativement chaque côté

**NL** Afwisselend aan de linker- en de rechterkant aandraaien

**I** Alternare il serraggio delle viti

**E** Apretar alternativamente

**PT** Aperte alternadamente

**S** Dra åt växelvis

**FIN** Kierrä vuorotellen

**EST** Pinguldage vaheldumisi

**LAT** Pielvelciēt pamīšus

**LIT** Užsukinėkite pakaitomis

**PL** Śruby dokręcaj naprzemiennie

**RU** Затягивайте попеременно

**CZ** Pokręťta bagażníka dokręcaj dokręcaj naprzemiennie.

**SK** Doťahujte striedavo

**SLO** Privijajte izmenično.

**HR** Naizmjenično zategnite

**HU** Egymástól függetlenül szorítandó

**GR** Σφίγγετε εναλλάξ

**TR** Dönüşümlü sıkın

**中文** 交替拧紧

**한국어** 번갈아 가며 조이십시오.

**日本語** 交互に締め付けてください。

**ไทย** ชั้โน้แบบสลับ

6



480R/754



480

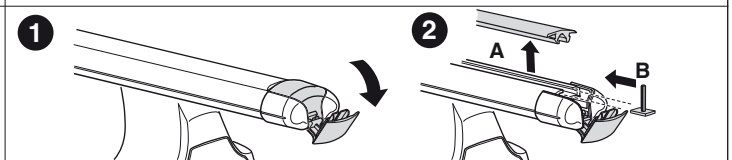
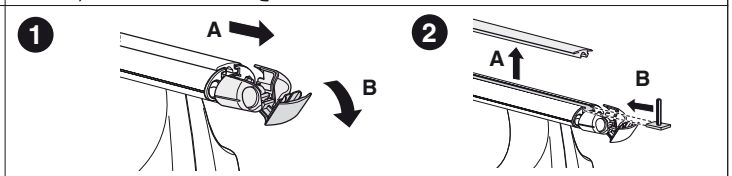
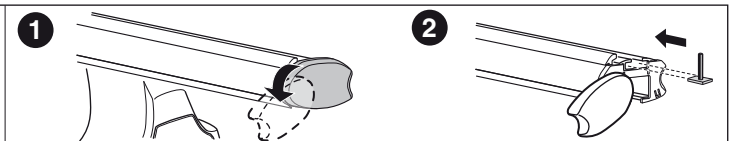
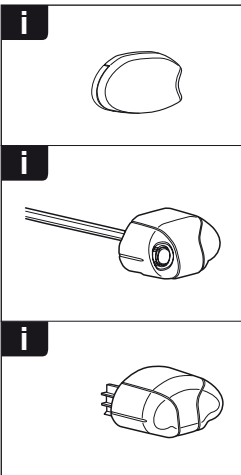
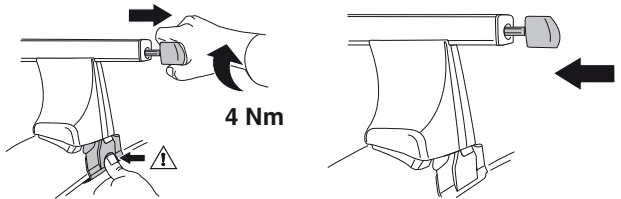
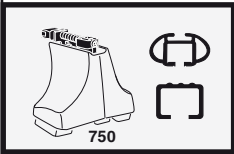



**THULE**  
SWEDEN  
**ONE  
KEY  
SYSTEM**



- 544 (x4)
- 596 (x6)
- 588 (x8)
- NA 510 (x10)
- EUR 452 (x12)
- ASIA



WW ▶ Thule Sweden AB, Box 69, 330 33 Hillerstorp, SWEDEN  
NA ▶ Thule Inc., 42 Silvermine Road, Seymour, Connecticut 06483, USA

info@thule.com  
customer.service@thule.com

www.thule.com